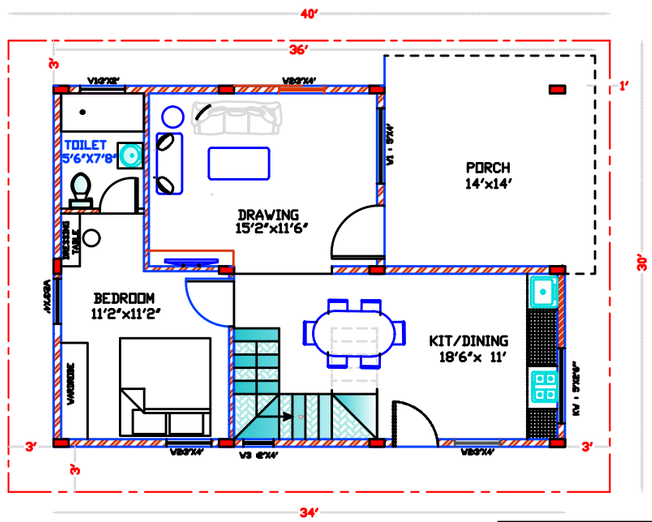

GROUND FLOOR (EAST)

Area Statement

Plot Area : 30'x40' = 1200 S.Ft.	Terrace Area : 202.5 S.Ft.
Ground Floor Area : 869 S.Ft.	Total Builtup Area : 1940.5 S.Ft.
First Floor Area : 869 S.Ft.	

PROPOSED CONSTRUCTION OF EAST FACING VILLAS AT JIGANI CIRCLE ,BANGALORE

SCALE : 1" = 8'

DRAWING No.9 / 16.10.14

PARNIKA CONSTRUCTIONS PVT LTD.

K.SHIVAKUMAR REDDY, CELL : 09397030303

- 201 ; Ashoka Chambers, 5-9-22/1/1, Adarsh Nagar, HYDERABAD - 63

☎ : 040- 23210036/37

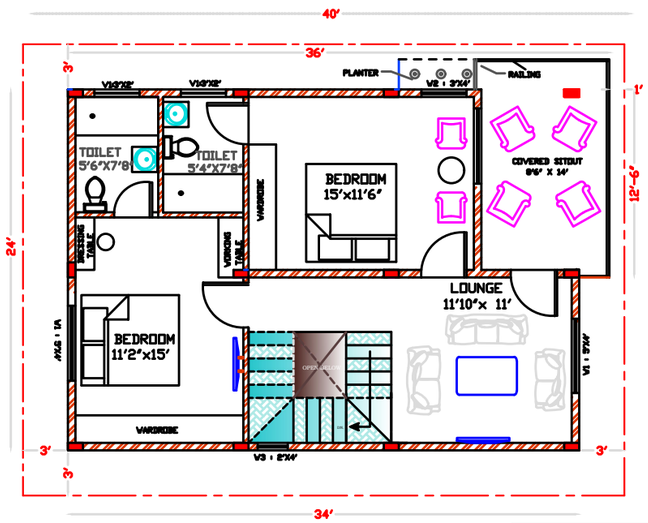

FIRST FLOOR (EAST)

PROPOSED CONSTRUCTION OF EAST FACING VILLAS AT JIGANI CIRCLE ,BANGALORE

SCALE : 1" = 8'

DRAWING No.9 / 16.10.14

PARNIKA CONSTRUCTIONS PVT LTD.

K.SHIVAKUMAR REDDY, CELL : 09397030303

- 201 ; Ashoka Chambers, 5-9-22/1/1, Adarsh Nagar, HYDERABAD - 63

☎ : 040- 23210036/37

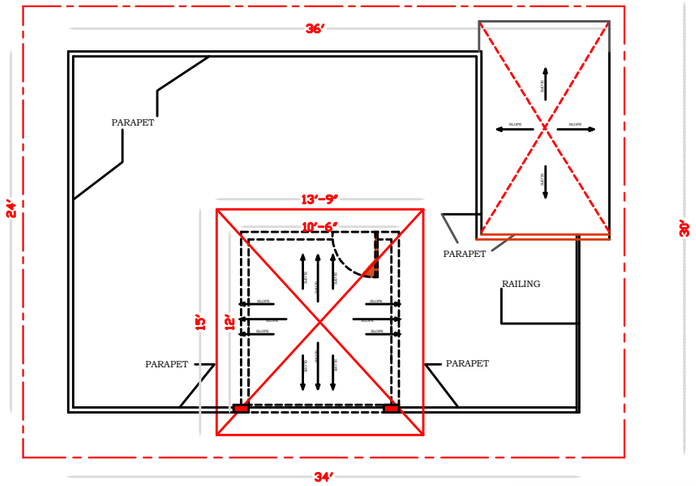

TERRACE (EAST)

PROPOSED CONSTRUCTION OF EAST FACING VILLAS AT JIGANI CIRCLE ,BANGALORE

SCALE : 1" = 8'

DRAWING No.9 / 16.10.14

PARNIKA CONSTRUCTIONS PVT LTD.

K.SHIVAKUMAR REDDY, CELL : 09397030303

- 201 ; Ashoka Chambers, 5-9-22/1/1, Adarsh Nagar, HYDERABAD - 63

☎ : 040- 23210036/37